

VISUAL SCALE 1:100 @ A1

NOTES
 Do not scale this drawing.
 All dimensions are in millimetres unless stated otherwise.
 This drawing is to be read in conjunction with all other relevant drawings and specifications.
 The copyright of this drawing is vested in architectural planning drawings ltd, and must not be copied or reproduced without the written consent of a Director.

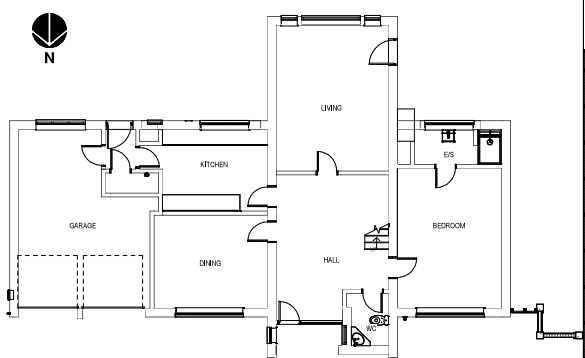

Ground Floor as Existing.
1:100

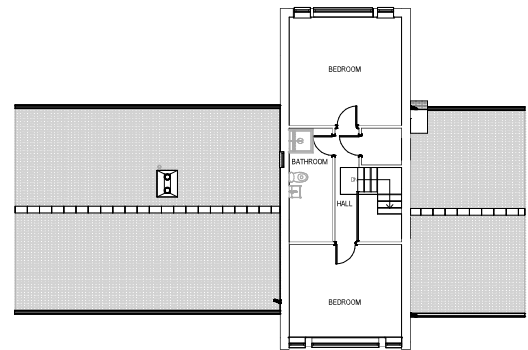

First Floor as Existing.
1:100



Existing 3D.



West Elevation as Existing.
1:100

North Elevation as Existing.
1:100

East Elevation as Existing.
1:100

South Elevation as Existing.
1:100

- EXTERNAL MATERIALS**
- WALLS:**
 - FACING BRICKWORK: TWISTED ONE SHADE DARKER
 - EXISTING RENDER TO BE PAINTED WHITE
 - SKYLINE FORMERS: LEAD FLASHING ALTERNATIVE BEAR FORMERS
 - HORIZONTAL DARK COMPOSITE CLADDING
 - VERTICAL LIGHT TIMBER CLADDING
 - ROOF:**
 - PYCHED ROOF DARK GREY/BLACK ROOF TILES
 - WINDOWS:** UPVC
 - DOORS:** BLACK
 - RAINFALL:** UPVC
 - GOODS:** BLACK
- REFER TO MATERIAL DOCUMENT

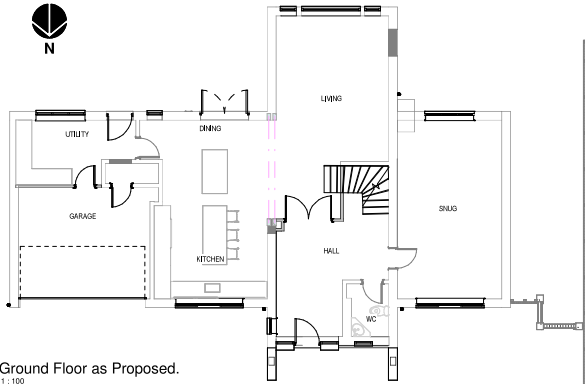

Ground Floor as Proposed.
1:100

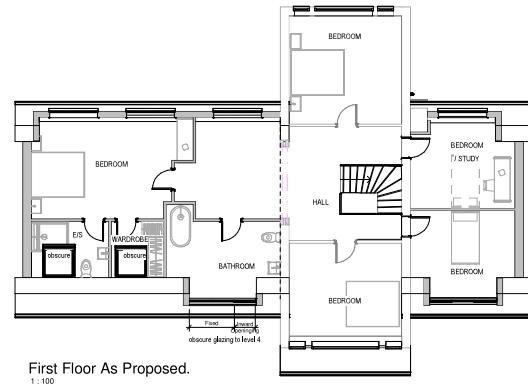

First Floor as Proposed.
1:100



Proposed 3D.



West Elevation as Proposed.
1:100

North Elevation as Proposed.
1:100

East Elevation as Proposed.
1:100

South Elevation as Proposed.
1:100

Rev	Date	Description
P2	17/11/23	Revised Scheme with further reduced ridge height
P1	09/11/23	Revised Scheme from two storey to 1.5 Storey with dormers, reduced ridge height



Project:
74A Dordington Road, Stockton-on-Tees
TS18 5ET

Client: Mr & Mrs Roberts

Drawing Title:
Existing & Proposed Plans and Elevations

Project Number	Drawn @ A1	Number
2025	1:100	P01